



Assessor - County Clerk - Recorder

Riverside County, CA

- HOME
- PROPERTY SEARCH
- E-FORMS
- CONTACT US
- ACR HOME

- BACK
- VIEW TAX INFO
- VIEW SIMILAR SALES
- VALUE HISTORY
- PROPERTY REPORT

General Information

Property Address	- No Situs -
Assessment No. (PIN)	674670022
APN (GeoCode)	674670022
Property Type	Vacant Residential Land - Other
TAG	019-184 CATHEDRAL CITY
Acreage	0.35
Doing Business As	
Business Use	

Legal Description

.35 ACRES M/L IN LOT G MB 311/046 TR 29771 LOT G IN TRACT 29771 , IN THE COUNTY OF RIVERSIDE, STATE OF CALIFORNIA, AS SHOWN BY MAP ON FILE IN BOOK 311 , PAGE 46 THROUGH 53 OF MAPS, IN THE OFFICE OF THE COUNTY RECORDER OF SAID COUNTY. Lot G SubdivisionName TR 29771 Acres 000.35 M/L LotType Lot RecMapType Map Book MapPlatB 311 MapPlatP 046

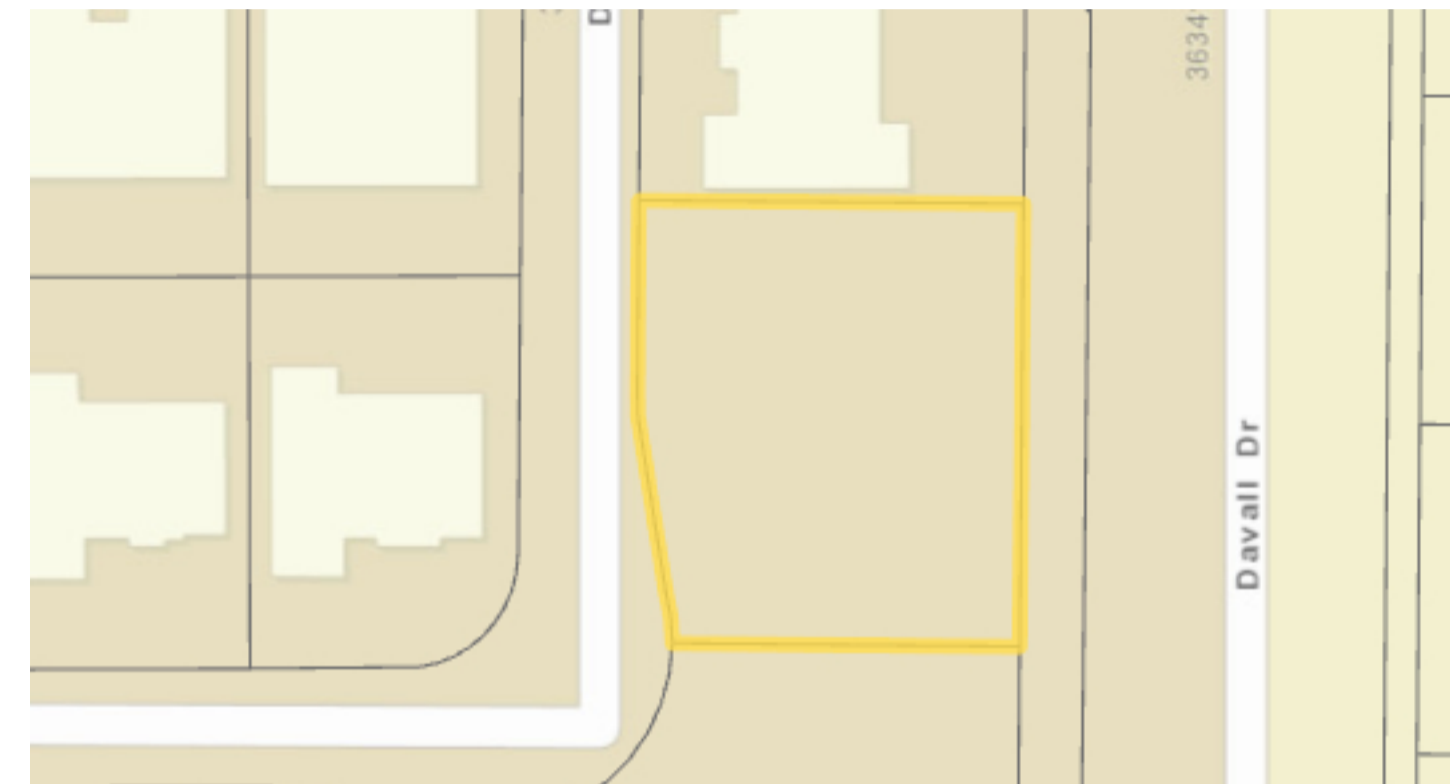

Valuation data as of: **Wednesday, February 22, 2023**

Valuation data updated weekly.

Transfer History

Date	Document #	Sale Price
9/6/2011	2011-0394895	\$0
11/21/2001	2001-0576597	\$0
11/21/2001	2001-0576597-S	\$0
11/21/2001	2001-0576596	\$0
2/21/1979	1979-0035183	\$0

Buildings

Buildings does not exist for this account.

Features does not exist for this account.

Land

Primary Use	Land Type	Acres	Eff. Frontage	Eff. Depth
Residential	LandLine 01 / 674670022 / Residential	0.35	0.00	0.00

Land Use Detail does not exist for this account.